

GERMAN JORDANIAN UNIVERSITY

GRADUATE PROGRAMS



الجامعة الألمانية الأردنية
German Jordanian University



School of Applied Technical
Sciences

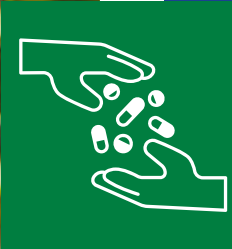

School of Applied Medical Sciences

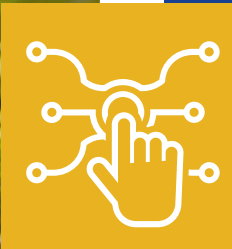

School of Electrical Engineering and
Information Technology



School of Natural Resources
Engineering and Management



Business School



School of Applied Humanities &
Languages



School of Architecture & Built
Environment

SCHOOL OF APPLIED TECHNICAL SCIENCES

- Master of Science in Engineering Management
Study Path: Thesis or Comprehensive Exam

more info 



SCHOOL OF APPLIED MEDICAL SCIENCES

- Master of Science in Pharmaceutical & Chemical Engineering
Study Path: **Comprehensive Exam**

more info 



SCHOOL OF ELECTRICAL ENGINEERING AND INFORMATION TECHNOLOGY

- Master of Science in Computer Engineering
Study Path: Thesis or Comprehensive Exam
- Master of Science in Enterprise Systems Engineering
(In collaboration with Princess Sumaya University of
Technology)
Study Path: Thesis or Comprehensive Exam

SCHOOL OF NATURAL RESOURCES ENGINEERING AND MANAGEMENT

- Master of Science in Environmental and Renewable Energy Engineering
Study Path: Comprehensive Exam
- Master of Humanitarian Water, Sanitation and Hygiene (WaSH)
Study Path: Comprehensive Exam

more info 



BUSINESS SCHOOL

- Master of Business Administration (MBA) /
Management
Study Path: Comprehensive Exam
- Master of Logistics Management
Study Path: Comprehensive Exam

more info 



SCHOOL OF APPLIED HUMANITIES AND LANGUAGES

- Master of Social Work / Migration and Refugees
Study Path: Comprehensive Exam
- PhD German as a Foreign Language

more info 

SCHOOL OF ARCHITECTURE AND BUILT ENVIRONMENT

- Master of Science in Sustainable Buildings
Study Path: Comprehensive Exam
- Master of Science in Spatial Planning
Study Path: Comprehensive Exam
- Master of Science in Architectural Conservation
Study Path: Comprehensive Exam

more info 